REMEMBER!
Albany is a city of homes. It wouldn't be if it were not for your local merchants. Houses do not make a city. Support them, your property values depend on it!

Albany Times

IMPORTANT NUMBERS
Albany Times LAnd. 5-1510
Police Dept. . . LAnd. 5-7300
Fire Dept. . . . LAnd. 5-7140

☆ ☆ ☆ The Only Newspaper Printed and Published in the City of Albany ☆ ☆ ☆ Declared a Legal Newspaper by Act of Superior Court for Alameda Co. ☆ ☆ ☆

VOL. XX. ALBANY, ALAMEDA COUNTY, CALIFORNIA, FRIDAY, MARCH 11, 1955 Number 25

Easter Seal Campaign Under Way

A colorful messenger, the 1955 Easter Seal, bringing help to crippled children, made it appearance in local homes this week as the Handicapped and Crippled Children's Guild of Alameda County launches its annual fund raising appeal.

Mail distribution of the Easter Seals to 250,000 Alameda County residents began yesterday, Thursday, March 10, with this year's campaign goal a contribution— no matter how small—from every family.

Mrs. Jacob G. Maasdam, general chairman of the county wide campaign, pointed out that funds raised in the annual Easter Seal appeal are used to assure underprivileged handicapped children opportunities to realize their ultimate meatal and physical capacities."

Organized in 1938, the Handicapped and Crippled Children's Guild is a non-profit community agency offering aid to crippled children through medical and orthopedic services and occupational therapy. The organization serves young people, regardless of cause of crippling, who are unable to obtain assistance from other sources.

"The Guild is concerned with the needs of all the crippled," Mrs. Maasdam declared. "We sincerely hope that everyone who receives the colorful sheet of Easter Seals will mail in his contribution before Easter Sunday, the closing date of our campaign."

Services Held for Orazio Accomazzo

Services were held on Monday at the Ellis-Olson Chapel, 727 San Pablo Ave., Albany, for Orazio Accomazzo, Albany resident for 40 years who died March 3 at a local hospital. He was 75.

Mr. Accomazzo was a native of Italy, coming to the United States in 1910. He resided at 715 Madison St., and was a member of Live Oak Grove No. 160, United Ancient Order of Druids.

He is survived by his wife, Linda, and three daughters, Josephine McHaddock of 818 Kearney St., El Cerrito; Mary Whetstone of 817 Cornell Ave., Albany, and Augusta Accomazzo of 715 Madison St., and three grandchildren.

Fireman Freddy Says:

Remember that there is a difference between a barbeque and an incinerator. They are controlled by different laws.

Albany High Girl Wins Lions' Contest

Janet Spivak, Albany High School Junior, was the winner of the local speaking contest held on Thursday evening, March 3, at The Roberta Restaurant, under the sponsorship of the Albany Lions Club. She was named winner ever Richard Wright, Junior student of St. Mary's College High School, in a discussion of the subject "Safety Through Sane Living."

Janet is receiving her speech training from Richard Hillman, teacher of dramatics and speech work at Albany High School. Her parents are Mr. and Mrs. Leslie A. Spivak, 15 San Carlos Avenue, El Cerrito. Richard is a student of speech under John Scudder, instructor at St. Mary's. His parents are Mr. and Mrs. Charles Fox, 1191 Spruce, Berkeley.

Janet's victory places her as representative of the Albany Lions Club in the zone competition scheduled for March 24 at the International House in Berkeley. In this zone contest Janet will compete against student speakers from the Kensington, Berkeley and West Berkeley Clubs, as part of the arranged 18th Annual Student Speakers Contest of the Lions Clubs of California and Nevada.

The student winner of the contest on March 24 will proceed on to the next higher competition known as the regional contest and including representatives from several Lions Clubs of Contra Costa and Alameda Counties. One $1500 scholarship and three $150 scholarships will be awarded to the four student speakers who are winners of the final of six scheduled competitive contests.

Those judging the contest for the Albany Lions Club on March 3 were Mrs. Robert Kleinhammer, past president of the Berkeley-Albany Council of PTA's, C. Edward Pedersen, principal, Berkeley Evening School and Wallace McPhee, counselor of Burbank Junior High School, Berkeley. Lion Bob Dennis served as chairman for the occasion.

St. Jerome Parish Plans Whist Party

St. Jerome's Parish will hold a monthly dessert whist party in the parish hall, 308 Carmel Ave., El Cerrito, on Friday, March 18 at 12 noon. The public is cordially invited. Mrs. Henry Boyd, chairman. Mrs. William Dever and Mrs. Nicholas Romick, co-chairmen.

This Is Albany

IN HONOR OF St. Patrick's Day, the members of Albany Post 2658 VFW will have their corned beef and cabbage dinnner on Tuesday, March 15, at 7 p.m. in the Veterans Memorial Building. The chefs for the evening have promised the members all the corned beef and cabbage they can eat for the price of fifty cents.

"The post is, at this time, actively seeking new recruits, and we extend a most cordial invitation to any veteran with overseas medal service to join us in feting St. Patrick's Day. We should like to have as many of our old comrades on hand that night if possible, and assure them of the heartiest welcome." says Ted Finkbohner, adjutant.

☆

MEMBERS OF MacGregor PTA will hear first hand impressions of schools and place of children in their communities and homes, in Sweden and Israel, when MacGregor school's second grade teacher, Mrs. Jean Grunbaum will speak at the March meeting, Thursday, March 17, at 8 p.m. in the kindergarten room. Using the topic "Here and There, Let's Compare," Mrs. Grunbaum will tell of her travels to Sweden, Norway, Denmark, England, Ireland, Scotland, Italy, France and Israel.

When her husband, Ben Grunbaum received a grant from the Swedish Research Council, they traveled last June, to Uppsala for research work at the university there. Mrs. Grunbaum will report in particular her impressions of children at school and at home in Europe as compared with MacGregor school children in the same situations here.

During the business meeting, with presidents, Mr. and Mrs. Frank Meehan in charge, the election of PTA officers for the next school year will be held. The program part of the meeting will be sponsored by Mrs. Nolan Moore, MacGregor PTA's parent education chairman.

Refreshments will be served by morning kindergarten mothers headed by room mothers, Mrs. William Koser and Mrs. Donald MacDonald and the table will be decoratead by Brownies of Troop 109 which is sponsored by MacGregor PTA.

☆

ALBANY UNIT No. 292 of the AmericanLegion Auxiliary will meet March 14 at 8:15 p.m. Albany Veterans Memorial Building. March is the Unit's Community Service month. Mrs. Pearl Coe unit motion picture chairman will be in charge of the program. The Lennox Photo Service will present pictures from Alaska.

Refreshments will be in charge of Mrs. Bertha Chaplik, Mrs. Harriett Collins and Mrs. Pauline Sampietro.

The Unit's Sewing Club will meet at the home of Mrs. Jessie Fay, 1655 Portland Ave., March 18, 12:30 p.m. for coffee and dessert followed by a canasta card party.

Program plans will be announced soon by Mrs. Lois Purcell, general chairman for the unit annual spring fashion show for March 25.

☆

ALBANY HIGH Twelve Club will meet at noon today at Roberta's Cafe 930 San Pablo Avenue. Everett Coe will preside, and will have as his speaker of the day the Rev. J. H. Blacklidge, of St. Alban's Episcopal Church of Albany. Next Friday Milton Gordon will preside, and has arranged for a talk by Inspector Al Reidel of the Berkeley Police Department, who will give a demonstration of the world famous "Lie Detector."

☆

JAMES J. (JIMMY) and Mrs Rose Dolan were congratulated yesterday, March 10, by their host of friends in Albany and elsewhere. It was their 27th wedding anniversary. Jimmy is the popular and efficient manager of Dagna's Market, 1382 Solano Avenue. The Dolans make their home at 828 Ramona Avenue in Albany.

H. O. Walters Tell Troth of Niece Felicitas

Mr. and Mrs. Herbert O. Walters, of 931 Masonic Ave., Albany, have just announced the engagement of their niece, Felicitas Salinas, to Vernon Natwick, of Minneapolis, Minn. Felicia is a senior at Albany High School.

Vernon Natwick is the son of Mr. and Mrs. H. Natwick of Minneapolis. He is a naval electronics expert, and is now stationed at Pearl Harbor.

No date has been set for the nuptials.

Church to Hold St. Patrick's Fete

Members of St. Paul's Catholic Church, San Pablo, will hold their annual corned beef and cabbage dinner in observance of St. Patrick's Day on Saturday evening, March 12, in the parish hall on Church Lane from 5:30 to 7:30 p.m. Dancing to recorded Irish music as well as favorite hit tunes will conclude the evening's entertainment.

The Celtic celebration will be sponsored by all organizations of the parish with Ed Ross as general chairman with the assistance of the following committee chairmen: Mrs. Bertome Ratto, tickets; Mrs. Ed Kehl, entertainment; Mrs. Ed Ross, special award; Mrs. Harry Kerlin, publicity.

Dinner tickets are $1.25 for adults, and 75 cents for children, and may be obtained by contacting Mrs. Ratto, BEacon 2-0761, FRD Box 1670, or at the door that evening. The public is cordially invited. All proceeds of the benefit will go toward aiding the financial obligations of the St. Paul's School and Convent.

Cornell PTA Elects Officers

Mrs. Raymond Paine was elected to the presidency of the Cornell PTA, for the 1955-56 term at the regular meeting on Thursday, Mar. 3.

Other officers chosen include Mrs. Lee Keck, first vice-president; Mrs. Jack Murrow, second vice-president; Mrs. Ted McCain, third vice-president; Mrs. William Roberts, recording secretary; Mrs. L. H. Minear, corresponding secretary; Mrs. Michael Silvester, financial secretary; Mrs. William Ochoa, treasurer; Mrs. Max Klemm, auditor; Mrs. Emerson Ahlgren, historian, and Mrs. Joseph McConahy, parliamentarian.

Mrs. Paine and the above officers will be installed with appropriate ceremonies on May 5 at the school.

SGT. JIM SUGGESTS

Golden Gate Fields opens today and southbound traffic on Hoffman Blvd. will be extremely heavy. Better use San Pablo Ave.

June McMahon New Head of Soroptimists

Sally Nelson, president of Soroptimist International of Albany announced at Wednesday's Soroptimist meeting that she had been offered a teaching position at Chabot School in Castro Valley necessitating her taking a leave of absence from the presidency of the Albany club. Albany Soroptimists wish to extend every good wish for success in Sally Nelson's new venture; vice-president June McMahon will take over as acting president during the balance of Mrs. Nelson's unexpired term.

Robert J. Foley, City Attorney of Albany, gave a talk on the pros and cons of incorporation procedures as they affect service clubs; we wish to thank Mr. Foley for taking the time to give us a clearer picture of what incorporation entails.

Thursday night, March 17, has been set aside as St. Patrick's Fun Nite to be held at the home of Mary (Mrs. George) Loos, 1936 Thousand Oaks Boulevard, Berkeley; the party will be open to members only.

The next meeting of Albany Soroptimists will be held Wednesday noon, March 16 at The Roberta, 930 San Pablo Avenue; Co-chairman Kay Fritz and Dorothy Simmons will introduce as guest speaker Dr. Numa P. Dunne, who will conduct a Mexican Vacation in a Light Plane with the help of motion pictures which Dr. Dunne takes on his many trips to Mexico.

Acting President June McMahon will conduct the meeting.

Skating Party for Girl Scout Troop

A skating party for members of Girl Scout Troop 123 of Albany High School, and a group of guests will be held Saturday evening, Mar. 19, at Rollerland in Oakland.

The group will leave for the rink from the home of Mrs. Vincent Scaparro, troop leader, 977 Kains Ave., Albany, at 6 p.m., and plan to return there for refreshments at the end of the evening.

Three new scouts of the troop who will join in the fun are Pat McNair, who has been assigned to the buzz committee; Linda Danner, now working with the games committee, and Mary Bennett, now serving on the Juliette Low committee.

Other members of the troop are Barbara Enoksen, Marian Genievich, Judy Kantor, Gwen Kollenbaum, Cynthia Lane, Gale McCormick, Norverta Ocha, Karen Scaparro, Karen Sorensen, Karol Sorensen and Judy Wegin.

Mrs. Lawrence Lane is co-leader of the troop with Mrs. Scaparro.

Albany United Nations Chapter In Joint Meeting

Wednesday, March 23 at 8 p.m. the Richmond YMCA Building, located at the corner of 33rd and MacDonald , the Albany Chapter and the Contra Costa Chapter of the AAUN will jointly present Richard Scott, lawyer and specialist in international law. The subject of his talk will be the "Issues before the Review Session of the General Assembly of the United Nations."

Dr. Florence Harris of the Albany Chapter will serve as program chairman. Judge Louis J. Hardie, the Albany chapter president urges all interested citizens to attend this unusual opportunity for securing valuable background material for a better understanding of what the UN hopes to accomplish in San Francisco at the June commemorative meeting.

Building Activity In Albany During Month of February

Building permits issued by the city engineer's office during the month of February, 1955, amounted to 28, for a total value of $103,189. These included six residential permits for a total of $76,000, one new garage, $1200 and one new commercial for $12,000. Permits to date for 1955 total $129,123, as against $87,561.35 for the same period last year. Total fees collected for the month of February amounted to $508.20.

Easter Fair Prize Awards Announced

Winners in the Table Setting exhibit at Easter Fair of Children's Hospital of the East Bay were announced today by Mrs. Wm. R. Childs of Pine Branch, chairman of the event.

The table which received the greatest number of votes in the show was a luncheon table set by Mrs. Bert Kruger of Elm Branch. Mrs. Kruger's table was carried out in tones of copper, gold and brown. She used an antique gold screen behind her table and antique early American glassware in combination with copper and brown Flintridge china. Popular vote has acclaimed Mrs. Kruger as the "champion of the table setting exhibit" for four years in succession.

The table setting exhibit is divided into nine categories and there are prizes awarded in each group. First prizes went to: Mrs. L. S. Van Dorn of Chinquapin Branch — Breakfast trays; Mrs. Carl Vendt, Poplar Branch — Dinner at Eight; Mrs. Carl Helmholz, Walnut Branch, Luncheon "A"; Mrs. J. Robert Ober, Birch Branch—Cozy Foursome; Mrs. E. F. Tesche, Muir Branch — Thee, Me, and a Coup of Tea; Mrs. Roland Gibbs, Child Development Guild — Luncheon "B"; Mrs. David Howe of Linden Branch, Buffets; and Mrs. Charles Thomsen of Coral Branch—"Come to My Party."

Who Was St. Patrick?

St. Patrick, patron saint of Ireland, is widely revered in this country as well as in Ireland, or Eire. While there is much of a legendary nature attached to his history, the encyclopedia gives the date of his birth as about 389 A.D. The date of his death is recorded as having taken place in 463 A.D. His birthplace is uncertain, but is believed to have taken place in southwestern Britain, and his British name was Succat.

At the age of 16 he was carried off by Irish marauders and passed his captivity as a herdsman near the mountain Slemish in County Antrim (according to tradition) or possibly in Connaught. The young herdsman saw visions in which he was urged to escape, and after six years of slavery he escaped to the north coast of Gaul. He was ordained a deacon at Auxerre, some 14 years later and returned to Ireland where he proceeded to the conversion of Ulster. His use of the shamrock as an illustration of the Trinity led to its being regarded as the national emblem. The book of Armagh, which records his eventful history, was compiled in 807 A.D.

Shell Development Promotes Wallace

Paul R. Wallace, 17 Monticello Ave., Albany, was recently promoted to tracer in the engineering department of the Shell Development Company. Wallace started at the Emeryville Research Center less than four months ago.

Kent Pursel Will Address Exchange Club

Kent D. Pursel, chairman of the Alameda County Board of Supervisors will address the Albany Exchange Club on Tuesday, March 15 at 7:15 p.m. His subject will be "Problems in County Government."

Vern Freeman of the Albany Police Department, will be chairman of the special events. Members of the Club are urged to bring guests interested in learning how our county government operates, and to honor our county supervisor.

President Al Alioto of the Exchange Club will preside over the meeting, which will be held at Don's Restaurant on San Pablo Avenue.

Art Tea Will Benefit Herrick Hospital Clinic

"The Chimneys" — historic old Berkeley building at 1289 Cedar St., Berkeley — now the studio of artist Catherine Hagen, will be the setting for the "Art Exhibit Tea" being planned by the Arch of Pearls of Herrick Hospital Guild. Sunday March 13, from 2 to 5 p.m., the studio doors will be open to all those who wish to enjoy a few pleasant hours among the exhibits of colorful paintings and fine ceramics, and at the same time help provide health care for the patients of the Herrick Hospital Clinic, to which all proceeds of the event will be given. The facilieies of the clisic are devoted to the care of patients from all areas of the East Bay, people who cannot afford private care; the extensive medical facilities of the community hospital are available to the many children and adults who are clinic patients. Many clinic patients as well as private patients are from Albany. Clinic is a member of the Berkeley - Albany Community Chest.

The work of four Berkeley artists will be on display at the afternoon affair. The oils and watercolors of the studio's owner, Catherine Hagen, and of Muriel Backman will be shown, as well as the work being done by students in the classes which Mrs. Hagen conducts. Art-in-action will take place. Painting in oils and water colors, and the making of pottery. Pottery and ceramic sculpture by Dick Johnson and his wife Ginny Kitzmiller will include many beautiful things created by this talented young couple, who are at present making and teaching ceramic arts in "The Pottery Workshop," which adjoins "The Chimneys" and may be viewed by those attending the benefit art exhibit.

1955 officers have been announced by the Pearl Arch. Mrs. Leslie Dobbins, president; Mrs. Buford Payne, vice-president; Mrs. Murray Benedidt, secretary, asd Mrs. Oliver Gains, treasurer. In recognition of her efforts as organizer and first president of the Pearl Arch, Mrs. George Chester Badger was recently honored by being elected honorary president of her auxiliary group.

-In The Albany Churches-

FIRST BAPTIST

The pastor will speak at the morning worship service, 11 a.m. on the sermon subject: "God's Investments in You." This will be in line with the Every Member a Steward campaign which is now in progress. The chancel choir will sing, "The King of Love My Shepherd Is." There will also be a duet by Irene Schlosser and Beulah Wright entitled, "Surrender."

At the evening gospel service at 7:30 p.m. the sermon topic will be "Primitive Evangelism." A program of special music will also be presented.

✚

COMMUNITY METHODIST

Two morning worship services are now being held each Sunday. The first, at 9:45 a.m. and the second at 11 a.m. Parents are urged to bring their children to Sunday School at 9:45 and attend church at the same time. The two services are identical except for the appearance of the choir at the 11 a.m. service only.

The Adult Fellowship Class, under the leadership of Paul Chen, now meets at 11 a.m. in the educational building.

The sermon topic for this coming Sunday is, "I Believe in The Holy Spirit." This is the third in the current series of sermons based on the Apostle's Creed being delivered by Rev. Douglas H. Henderson, pastor. The church is located at the corner of Marin and Stannage Aves., in Albany. Visitors are cordially invited.

✚

CHRIST LUTHERAN

The consecutive study of the Letter to the Philippians will be continued by Pastor George H. Muedeking of Christ Lutheran Church, Ashbury and Stockton Aves., El Cerrito, at the morning worship at 11 a.m., under the title, "The Beloved Community—Its Confidence." Luther League will meet immediately after worship to go to Lodi for the "Grass Roots" workshop led by the youth director of the American Lutheran Church, Dr. Marcus Rieke. Lenten worship will be conducted on Wednesday at 7:30, with the topic; "God in a Box."

(Continued on page four)

COUNCIL POSTPONES MANY ITEMS

In spite of a rather full agenda the Albany City Council apparently accomplished very little at its meeting on Monday night.

Proposal that the City Council meetings be opened with prayer was unanimously approved.

Request of Chief of Police Ralph Jensen that additional lighting be provided on Hillside Avenue, to be installed by the P.G.&E. at no cost to the city, and to be maintained at a cost of $28 per month, was approved with the proviso that the City Engineer consult with the lighting company engineers regarding the exact location.

Approved the appointment of Mrs. Madge M. Needham as secretary of the Civil Service Board, effective February 24, 1955.

Appointment of Albert Cranfill as probationary patrolman, and of Harry C. Heyen as probationary sergeant, was approved as of March 1.

Granted a temporary taxicab permit to Frederick Wallace, for two cabs. Already approved by the Chief of Police.

Negative action included reference of an application for transfer of liquor license to the Police Chief.

Denied claim of damages by Donald Chase of El Cerrito, due he claimed to an open manhole.

Asked a report from the superintendent of parks on a report by the Albany Exchange Club that lights at the Freedom Shrine were not operating properly. Report also asked on claim flag had not been displayed at the shrine on holidays.

Accepted report by Emmett Devine opposing Senior Citizen clubhouse on Terrace Park grounds, but held over discussion for a week at request of Mayor Worden, who said he was investigating other possible locations.

Table of Organization for Police Department, referred back to Chief of Police with the request that the entire department be included.

Ordinance No. 772 (Parking Lots) approved except for detailed definition of "Parking Lots" to be outlined by City Engineer Carter.

Accepting grant of sewer easement from Hill-Aire Homes, Inc., held over at request of Councilman Blank, for further investigation.

Complaint on Neon sign referred to City Engineer for ruling.

Inquiry regarding tree planting on Marin Avenue, held over until next week.

Marin PTA Plans One-Day Cake Sale At Dagna's March 12

Plans for the Marin PTA cake sale are now complete according to Mrs. Fred Woodward, ways and means chairman. The sale will be held at Dagna's Market, 1382 Solano Ave., Albany, on March 12, from 10 a.m. to 4 p.m.

Delicious cakes, pies, nut breads and cupcakes will be featured, all of which will be homemade. Be sure to do your buying for the weekend from this wonderful array of home baked items.

Seventh grade students from the Marin School were busy making the posters being displayed around Albany. Posters were judged by a committee headed by Mrs. Carl Fosselius, art and decorations chairman, assisted by Mesdames Fred Woodward, first vice-president; T. N. Latvala, treasurer; Eldon A. Wolf publicity chairman, and E. J. White, president.

The proceeds will be used to help purchase material for 48 new Glee Club robes to be made this spring and to help build the child welfare fund.

City Council Meets Mondays

Regular meetings of the Albany City Council are held each Monday evening, starting at 8 o'clock, at the Albany City Hill, Solano Avenue between San Pablo and Adams Streets. There is a large seating space for spectators and the public is welcome. It is here that the vital business of the City is discussed and acted upon. The telephone number is LA. 6-6116.

A creative economy is the fuel of magnificance. — Ralph Waldo Emerson.

$ $ $ $ $ $ $ $ $ $ $ $ $ $ $ $

The Butterfingered Money Grouse

Here's an unhappy bird who lets money slip through his fingers...hasn't heard about systematic savings. Solution: Open a nest-egg savings account at your home-town bank, and watch your money grow. Regular deposits plus savings interest does it!

spending it all is for the birds

The Mechanics Bank
RICHMOND • ALBANY • EL CERRITO • SAN PABLO
MEMBER FEDERAL DEPOSIT INSURANCE CORPORATION

ALBANY
SOLANO AT SAN PABLO
PHONE LA 4 5656

NOW PLAYING
WALT DISNEY'S
Stirring - True Life Adventure in Nature's Own Technicolor
1955 Academy Award Nominee
THE VANISHING PRAIRIE
Linda Darnell, Dan Duryea
In Color by Pathe-Color
THIS IS MY LOVE
Children's Sat. Mat. 1 p.m. Cont.
Recommended Highly by the Berk. Motion Picture Council
Walt Disney's
"VANISHING PRAIRIE"
John Payne "Blazing Forest" Color
Disney's "Willie the Operatic Whale"
Serial "Riding with Buffalo Bill"
Starts Wednesday for One Week
William Holden - Grace Kelly
Mickie Rooney - Fred. March
And the Navy of the United States
The James A. Michener Best Seller in Vista Vision
Color by Technicolor
THE BRIDGES AT TOKO-RI
And on the Same Program
The Hilarious N.Y. Stage Comedy
Judy Holiday - Jack Lemmon
Jack Carson - Kim Novak
Don't Say It — See It
PHFFFT

Economy is the art of making the most of life.—George Bernard Shaw.

Economy is a distributive virtue and consists not in saving but a selection.—Edmund Burke.

CHELEMEDOS MARKET

1251 SOLANO AVE. Corner Masonic

SPECIALS for FRI. and SAT.

HILL'S COFFEE Pound 83¢ lb. Limit 1

SOLID FRESH CABBAGE Pound 7¢

PIPPEN APPLES 3 lbs. 25¢ California

SWEET, JUICY Oranges 5 Pounds 33¢

RUSSETT U.S. No. 1 Potatoes 10 Pounds 51¢

YELLOW ONIONS 3 pounds 14¢

CAMPBELL'S TOMATO SOUP Per Can 10¢

HYDE PARK or STAG BEER 6 CANS 95¢

Depending upon Circumstances

SERVICES FROM NOTHING TO $3400

The Little Chapel of the Flowers

HULL & SONS

BERKELEY and WALNUT CREEK

BErkeley 7-2132 · Yellowstone 4-2400

Either chapel at no additional expense

LEGAL NOTICE

NOTICE OF INTENDED SALE

Notice is hereby given that Zella L. Mayo, intended vendor, whose address is 854 Carmel St., City of Albany, County of Alameda, State of California, intends to sell and Esther Jones, intended vendee, whose address is 854 Carmel St., City of Albany, County of Alameda, State of California, intends to purchase that certain Beauty Parlor and equipment operated under the firm name and style of Cue's Beauty Salon situated at 854 Carmel St., City of Albany, County of Alameda, State of California, a general statement of the character of the merchandise or property intended to be sold being as follows:

BEAUTY PARLOR AND EQUIPMENT.

The purchase price or consideration will be paid at the hour of 10 o'clock a.m., on the 21st day of March, 1955, at 854 Carmel St., Albany, California.

Dated at Albany, California, 1955.

ZELLA L. MAYO,
Intended Vendor.

Pub. March 11, 1955.

GO TO CHURCH SUNDAY

High Value Low Price

RUUD

Galvanized Steel WATER HEATERS

Newly-designed Ruud galvanized steel water heater is built for dependable, economical hot-water service . . . priced for maximum value. Wide range of sizes. Unrivaled performance guaranteed.

NO MONEY DOWN
FHA TERMS
3 YEARS TO PAY

Priced from $59.50

THE TIROL CO

1870 Solano Ave.

LAnd. 6-2506 Berkeley
20 Years Same Location

Miss Albany Contest Featured in New Wagon Wheel Ballroom Fete Tonight

Completely redecorated and under the direction of Ted Merriman, well known promoter of beauty contests and similar events throughout the country, the old Wagon Wheel will open tonight as a public ballroom.

On the opening program will be beauty contests designed to choose the favorites of nearby cities, including Albany and El Cerrito, according to Merriman. A number of prizes have been set up for the winners, who will be chosen by Miss Richmond of 1954, Miss Larson of the Veloz and Yolanda dance studio who has judged many contests and is assistant manager of the studio and a professional model. Miss Larson will give the winner free lessons at the Oakland dance studio.

Mrs. Lucele McKay, who is well known in the theatrical world, will act as chaperone of the contestants. She also is in charge of the entries and may be reached by telephone at LA. 5-2820, between the hours of 4 and 6 p.m.

A week from tonight, March 18, the finals of all contests are scheduled to be held.

Now Is the Time

BUY 3 NEW TIRES GET 1 FREE

RECAP 3 TIRES
Get 1 Recap FREE
As Low as $6.95 Ea.

Quality Work Guaranteed
Same Management
Easy Terms Too

The TIROL Co.

1870 SOLANO AVENUE
LAndscape 6-2506
20 Years Same Location

Sorority to Hold Rummage Sale

On March 18, XI Alpha Iota Chapter of Beta Sigma Phi will hold a rummage sale at 2049 San Pablo Ave., Berkeley, starting at 9 a.m. Everyone is invited to come early while the selection is at its best.

SEE F. F. FOSTER

YOUR STATE FARM AGENT FIRST FOR ALL THREE

AUTO LIFE FIRE

1076 Neilson St. - LA. 6-3294

Cubscout Pack 7 "Ridiculous Hat" Night March 18

"A Ridiculous Hat Night" has been set as the theme for the Friday, March 18 Albany Cubscout Pack 7 meeting to be held in the Cornell School Auditorium at 8 p.m. Cubmaster Dan Colatorti urges all cubs, den mothers, committee men and parents to enter with their original creations this hilarious contest and so make a bid for the title of the "Hedda Hopper" of Pack 7.

Scouting officials of the Berkeley-Albany Area, Robert Johnson and Richard James were honored guests at the February meeting. Graduation honors were presented by Awards Chairman Robert McEachern to Malcolm Vaughn, Gary Barber, Douglas Haavik, and Philip Smith, and John Ccott. In the official inspection, Dens 2 and 9 tied for first place, while Dens 1 and 5 were runners up for second place.

Prize winners in the position ticket sale were Burnett and John Scott for first place, Russell and Dale Niemela tied for place.

ROOFING

Asbestos Siding Shingles
Rock Wool Insulation

GUTTERS

Johns Manville Certified Contractor

FREE ESTIMATES

Ask For

Mr. Van de Mark

OLYMPIC 3-5126

Evenings, LAnd. 4-6989

34

"JIM BO" IT SWIMS

INTRODUCING

JIM BO—the most sensational invention in the history of fishing—the artificial minnow that swims. No more live bait to buy. This is the lure sensation of the 20th century.

IT SWIMS—no springs, uses no fuel; it swims as long as you leave it in the water. Swims by unique process of balance and gravity. Fish any desired depth—in lake, stream, gulf, bay. Any fish that will strike a minnow will strike JIM BO. This is no gadget. Looks and swims like a live minnow.

This is the lure of all lures—beautiful silver leaf plastic. Buy one for your friends also. Satisfaction guaranteed. Send $1.00 only for each lure. Send check or cash. We pay postage. Sold by mail only.

J & R TACKLE CO P.O. Box 741 Largo, Fla

VISTA VARIETY 5 & 10

SPECIALS for FRI. & SAT.
MARCH 11th and 12th ONLY

PILLOW CASES 140 THREAD—42x36 in. Suitable for Embroidery Work PAIR 89

METAL SPICE RACKS Very Special—EACH 19

WE NOW GIVE S&H GREEN STAMPS

749 SAN PABLO AVE.
(NEAR ELLIS-OLSON MORTUARY)
Open Friday Evenings 'Till 9:30
Open Sundays 11 A.M. to 4 P.M.

LOOK LOOK

SPRED GLIDE-ON Is on Albany Hospital Stucco
Your Stucco Can Also Be Beautiful

H. W. SILVER 1709 Solano Ave.

Save for a Rainy Day

YOUR ACCOUNT IS INSURED UP TO $10,000.

Get 3%* the Berkeley Way

When you invest with Berkeley Savings you get the most liberal interest consistent with a high degree of safety, and you know you are doing business with a conservative, well-established institution with strong reserves.

Open an account today.

*current rate per annum

BERKELEY SAVINGS and Loan Association

BERKELEY 2101 Shattuck Ave. | WALNUT CREEK Bonanza at Locust | CENTERVILLE 168 South Main St.

FAMOUS MEAT MKT.

1109 SOLANO AVENUE
(NEXT TO MECHANICS BANK)

FRESH FISH Wed., Thurs., Fri., During Lent

All Our Beef is U. S. Inspected—Government Stamped
U.S. Choice or Good — Grade AA

NOTICE — Specials for Thurs. Fri., Sat. & Mon. Only

Canned PICNIC 2.98 each

RATH'S, BLACK HAWK or DUBUQUE - - - 4¾ Pounds

BONELESS TOP ROUND STEAK U. S. CHOICE or GOOD GRADE AA 79¢ lb

PORK CHOPS Fresh Lean Center Cut 69¢ lb

BEEF ROAST CHUCK Center Cut, U.S. Choice or Good 39¢ lb

LEG OF LAMB Genuine U.S. Choice 65¢ lb

LINK SAUSAGE CHOICE For That Special Sunday Treat 55¢ lb

STEAK Porterhouse Sirloin or Round U.S. Choice or Good, Grade AA 75¢ lb

BACON RATH'S RA-CORN SLICED—1 LB LAYERS 39¢ lb

GRANHOLT

ESTABLISHED 1932

FURNACES — WATER HEATERS
Installed
Serviced and Repaired

GUTTERS and DOWNSPOUTS
GENERAL SHEET METAL WORK

501 SAN PABLO AVE. ALBANY
LAndscape 5-5721

•Rug Cleaning
•Furniture Cleaning

The most modern methods in rug & furniture cleaning

Gentle shampoos that restore colors. Will not harm the most delicate fabrics. . . . All hook and reversible rugs thoroughly shampooed both sides

For Finer Rug and Furniture Cleaning Call

CAPITOL UPHOLSTERY

1231 Solano Ave. LAnd. 5-5

FREE PICK UP AND DELIVERY

JAY VEE LIQUORS

RACING FORMS

NOW AVAILABLE AT ALL THREE LOCATIONS OF JAY-VEE LIQUORS

KENTUCKY VELVET 4-Yrs.-Old 86 Proof STRAIGHT BOURBON 3.29 5th

SPECIALS FOR THURS. THRU WED. — MAR. 10-16

Reg. 1.79 CIGARETTES NOW 1.69 Ctn.

RICARDO DRY WINES Burgundy or Sauterne Gal. 98¢

Ice Cubes For Your Convenience

JAY-VEE GIN 85 Proof — Made from 100% Grain Neut. Spirits 2.79 5th

RENAULT VERMOUTH Sweet or Dry 69¢ 5th

FOR FREE DELIVERY CALL LA. 5-2051

JAY VEE #1—759 San Pablo Ave., Albany; JAY VEE #2—1331 University Ave., Berk.; JAY VEE #3—10400 San Pablo Ave., El Cerrito

SAVE 25¢

on 3 lb. Snowdrift with our "Snip the Strip" envelope

SNOWDRIFT 3 POUND CAN ..... **77¢**

Marlo **MEAT BALLS AND GRAVY** TALL CAN **29¢**

FANCY **CALIF. DATES** 2½ lb carton **79¢**

BIRDS EYE **PIES** CHICKEN OR BEEF **2 pkgs for 59¢** JUST HEAT AND SERVE

FISH STICKS BIRDSEYE FROZEN ..... **49¢**

Specials for Thurs., Fri. and Sat., March 10th - 11th - 12th

PARKING AID - - - LOOK FOR THE MAN IN THE RED JACKET - - - HE WILL HELP YOU TO PARK YOUR CAR

LARRY BLAKE'S GREEN **SALAD DRESSING** Bottle ..... **69¢**

ROYAL PUDDING or **DESSERTS** Regular Package ..... **3 FOR 21¢**

LADY'S CHOICE **MARGARINE** **2 lbs. 49¢**

PREST-O-LOGS Bundle of 6 ..... **66¢**

KRAFT'S VELVEETA **CHEESE** 2 POUND LOAF ..... **77¢**

MIRACLE WHIP Quart Jar ..... **49¢**

C&H Brown or Powdered **SUGAR** 1 POUND CARTON ..... **10¢**

Waxed Paper WAXTEX, Regular Roll ..... **2 FOR 39¢**

WESSON **OIL** QUART BOTTLE ..... **59¢**

Log Cabin Syrup 24 Ounce Can ..... **49¢**

LIBBY'S CORNED **BEEF** 12 OUNCE CAN ..... **44¢**

SAUSAGES Libby's Vienna, 4 ounce can ..... **17¢**

PLUS BOTTLE DEPOSIT

TAKE SOME HOME TODAY

Carton of 6 Bottles ..... **33¢** **Carton of 12** Bottles ..... **65¢**

SIMPLE SIMON, ASST. FLAVORS **PIES** FROZEN Try 'Em They're Good, Large Size ..... **69¢**

TUNA PIES STARKIST FROZEN ..... **27¢**

WELLMAN'S **COFFEE** 1 Pound Can - - **85¢**

FIRST QUALITY **BUTTER** 1 Pound Cubes **58¢**

NULAID - - - Grade AA Large **EGGS** Doz **56¢**

NULAID GRADE A Med Doz **52¢**

CHASE & SANBORN **INSTANT COFFEE** 2 Ounce Jar - - - **49¢**

TUNA - - - STARKIST Chunk No. ½ Can ..... **29¢**

BONITA Fancy Solid No. ½ Can ..... **2 FOR 49¢**

LIQUOR DEPT.

BRANDS YOU KNOW & ENJOY

VODKOFF VODKA 5TH **2.79** ½ PINT **96¢**

CYRUS NOBLE KENTUCKY STRAIGHT BOURBON 5th **4.59**

OLYMPIC CLUB **LONDON DRY GIN** 5th **2.89**

EARLY TIMES KENTUCKY STRAIGHT BOURBON 5th **4.81**

CATHEDRAL **SWEET WINES** 5th **48¢** Port, Sherry, Muscatel

Fresh Fruits & Vegetables

ARTICHOKES **39¢ dozen** MEDIUM SIZE—NICE, CLEAN

Arizona Grapefruit **10 for 49¢** FULL-O-JUICE

RUSSET POTATOES **5 lbs 29¢** U.S. No. 1, 5 lb bags, excellent cookers

PIPPIN APPLES **5 lbs 49¢** EATING or COOKING

SWEET NAVEL **ORANGES** FOR JUICE ..... **5 LBS 39¢**

Table Size For Eating ..... **5 lbs. 49¢**

WHITE CABBAGE **7½¢ pound** SOLID HEADS

ONIONS **3 lbs 17¢** YELLOW GLOBE

ED & FRANK'S RELIABLE MEATS

ALL MEATS ARE GUARANTEED — **Phone LAnd 4-5018** — ALL MEATS ARE THE HIGHEST QUALITY

SKINLESS CLUB **FRANKS** For That Sunday Snack ..... **39¢ lb**

RIB STEAKS GRADE GOOD or CHOICE ..... **69¢ lb**

FRESH **GROUND BEEF** 100% LEAN STEER **3 lbs for 1.00**

CANNED HAMS DUBUQUE'S 6¾ Pounds **6.69**

CORNED BEEF —OR— **CORNED PORK** **39¢ lb**

SLICED BACON KINGAN'S RELIABLE ..... **65¢ lb**

WE FEATURE FRESH FISH DAILY

Quality Meat for Home Freezers ½ BEEF 49¢ PER POUND

NESTLE'S **Cookie Mix** Quick Easy Delicious — Special Price **31¢**

Oberti Ripe Olives **Medium Pitted** Tall Can ..... **26¢** **Medium Plain** Tall Can ..... **23¢**

CARNATION COTTAGE **CHEESE** 1 Pound Tub - - **25¢**

6 Ounce Package - - 26¢ Makes Delicious Fudge Sauce or Ice Cream and other Desserts

HUNT'S **HUNT'S TOMATO Juice** 46 Ounce Can ..... **21¢**

V-8 Vegetable Cocktail JUICE 12 Ounce Can ..... **2 FOR 23¢**

RINSO - BLUE **Large** Package ..... **30¢** **Giant** Package ..... **69¢**

BABO CLEANSER **Regular** Can ..... **2 FOR 23¢**

DAGNA'S MARKET 1382 SOLANO

FLORIDA GOLD **ORANGE JUICE** **Sweet** 46 Ounce Can ..... **29¢** **Unsweetened** 46 Ounce Can ..... **32¢**

FLORIDA GOLD GRAPEFRUIT **JUICE** Sweet or Unsweetened **46 Ounce** Can ..... **27¢**

In Case of Error Prices will be Posted in Accordance with Minimum Fair Trades Act - - - WE RESERVE THE RIGHT TO LIMIT QUANTITIES

CHURCHES

(Continued from page one)

GRACE LUTHERAN

Presenting the third in a series of sermons on "Christ and Human Weakness," Rev. O. R. Janke, pastor, will speak at the 11 a.m. service next Sunday at Grace Lutheran Church, Santa Fe Ave. at Ward, on the topic, "The Impetuous Disciple." Holy Communion will also be administered in this service.

The lesson topic for the graded classes of the Sunday School, meeting at 9:45 a.m., will be "Jesus in Gethsemane."

In the midweek Lenten devotional service next Wednesday at 7:45 p.m. the pastor will speak on "The Cross and Heaven's Doorway."

✚

ST. ALBAN'S EPISCOPAL

Services for the third Sunday in Lent will be:

7:30 a.m. Celebration of Holy Communion.

9:15 a.m. Family service with story for the children by the rector, the Rev. John Hathaway Blackledge. This is followed by classes for all ages, including the adult class taught by the rector.

11 a.m. Holy Communion and sermon by the rector on: "The Church's One Foundation." There will be received the united thank offering of the women of the parish by representatives of the woman's auxiliary. Newly confirmed persons will receive Holy Communion for the first time, coming to the altar rail as a class. A coffee hour follows.

7 p.m. The high school young people's fellowship worship service and meeting.

For Wednesday, March 16. The preacher at the fourth of the midweek Lenten services at St. Alban's Episcopal Church will be Edward Eagle, a student at the Church Divinity School of the Pacific, Berkeley. He will continue the theme: "What Does It Mean to be a Christian?" This will follow the service of evening prayer on Wednesday, March 16, at 8 p.m. There will be a question and answer period followed by a coffee hour. The St. Clare Guild of the woman's auxiliary is relinquishing its regular meeting date in order to be present as the sponsors for this service.

✚

GRACEMONT BAPTIST

Dr. W. A. Carleton, noted preacher and teacher, will begin a series of revival messages at the Gracemont Baptist Church, 1221 Marin Ave., Albany, on Sunday morning at 11. All people of all faiths are cordially invited to attend these services which are being held in conjunction with 28,000 other Southern Baptist Churches with over eight million members in a simultaneous revival. Evening services will begin at 7:30 each evening throughout the week, including Saturday. A nursery will be provided for the care of babies and young children during the service.

An outstanding musical program is being planned under the leadership of Dick and Ruth Barnes and the choir of Gracemont church. A children's choir will meet at 7 each evening just prior to the revival services and is open to all children under 13.

Dr. Carleton's messages will be built around the central themes of the Bible with the purpose of showing us how we may have a vital and saving relationship to the living God. Dr. Carleton is professor of church history and administrative assistant at the Golden Gate Baptist Theological Seminary in Berkeley.

✚

CHRISTIAN SCIENCE

The fact that health and holiness result from spiritual understanding of God's nature will be brought out at Christian Science services Sunday.

The Lesson - Sermon entitled "Substance" will include the following passage from "Science and Health with Key to the Scriptures" by Mary Baker Eddy (241:19-21, 232-). "The substance of all devotion is the reflection and demonstration of divine Love, healing sickness and destroying sin . . . . One's aim, a point beyond faith, should be to find the footsteps of Truth, the way to health and holiness."

The power of God is also stressed in selections from the King James version of the Bible including the following (Hebrews 4:12): "For the word of God is quick, and powerful, and sharper than any two-edged sword, piercing even to the dividing asunder of soul and spirit, and of the joints and sorrow, and is a discerner of the thoughts and intents of the heart."

✚

NORTHMINSTER PRESTYTERIAN

The title of the sermon to be preached by Rev. James B. Hubbell at the 11a.m. morning worship service on Sunday, March 13, will be "In the Shadow of the Cross." The special music will be a soprano solo by Pearl Brown. The choir will sing the anthem directed by Roy Culbertson. Carol Culbertson will preside at the organ.

Church school for primary through High School age begins at 9:30 a.m. and for nursery-kindergarten at 11.

The vesper service, under the direction of the Youth Council, starts at 6:30 p.m. and is followed by individual meetings by the junior and senior high Westminster Fellowship Groups.

During the Easter season and for a few weeks following, a Lenten meditation group will meet at the church every Tuesday morning at 10 a.m. This period of meditation and prayer will last about 30 to 40 minutes each time and is under the direction of Mrs. James Hubbell.

A bake sale is to be held by the Women's Guild of Northminster on Friday, March 11, at the Louis Store on Fairmount Ave. in El Cerrito. The sale will start at 10 a.m. and continue until all the food is sold. There will be cakes, candies, pies, rolls, bread, and many other kinds of baked food.

The Mr. and Mrs. Club will meet on Friday, March 11, at 7:30 p.m. at the Telephone Company Offices in Berkeley. They will tour of the building. Af they will gather at the and Mrs. Dave Cushman bury Ave., El Cerrito, ments and a time of fell hostesses with Mrs. Mrs. Radford Christ win Brown.

Christian Science Society, Albany
Will Hold Christian Science Service
ON SUNDAY, MARCH 13th - - - 11 A. M.
Subject: "SUBSTANCE"
Temporary Meeting Place
727 SAN PABLO AVE., LAndscape 5-5992
SUNDAY SCHOOL 9:30 A. M.

THERESA'S SHOPPE
1056 SOLANO LAnd. 4-1540
(Across From City Hall)
We're Proud to Invite You to See Our
NEW SPRING HATS
Expert Dressmaking and Alterations

A LITTLE PAINT . . . A CHANGE of COLOR . . . Can Make a Room Brand New
SEE OUR COMPLETE LINE OF
MORWEAR PAINTS and WALLPAPER
Everything to Beautify Your Home.
Gift and Art Craft Dept.
MORWEAR PAINTS Last Longer
OLSON'S
Morwear Paint Store
Picture Frames Made to Order
1178 SOLANO AVE. LAnd. 5-1227

T. SOULE, Jr.
Art Studio
Picture Frames
Artists' Supplies, framing school diplomas and class pictures mounted, matted and framed.
1009-A Solano Ave.
2 Blocks West San Pablo
LAnd. 6-9283

HARRY C. WEAVER
INCOME TAX SERVICE
1535 Solano Ave.
OFFICE: LAnd. 5-1471
RESIDENCE: LAnd. 5-3942

3% PER ANNUM Current Interest Rate
52 UNINTERRUPTED INTEREST PAYMENTS
ACCOUNTS INSURED TO $10,000
SAFE • SOUND SECURE EARN MORE
by opening your account NOW—in person—or by mail!
Funds placed on or before the 10th Earn from the 1st
Ask about our Exclusive "Security Plan"
SECURITY
SAVINGS AND LOAN ASS'N
RICHMOND 1301 Macdonald Ave. BEacon 4-6274
ALBANY 1377 Solano Ave. LAndscape 5-2145
MARTINEZ 659 Main St. Martinez 2-730

BROADWAY Optical CO.
Prescription Opticians
Personal Service in completing your medical Eye Doctor's Prescription. STYLED EYEWEAR.
ARTHUR B. TAVEIRA
405 Syndicate Bldg.
1440 BROADWAY
Oakland
TEmplebar 2-8553

HIDE-A-BED

All models SAVE 25%
We specialize in Hide-A-Beds
NIMS FURNITURE CO.
2001 University, Berkeley
Open Thursday Night

FACTS YOU SHOU KNOW ABO YOUR CIT
★ALBANY'S Police Dept.
Can answer any cy call within th utes after call is
★ALBANY'S Low Fire
Insurance rates result of proper and efficient ope your FIRE DEPA MENT.
WATCH THIS EVERY FRID
Shopping $ $ $ in Your O Community B Better Ci
ALBAN CHAMB OF COMM

Save for a Rainy Day
YOUR ACCOUNT IS INSURED UP TO $10,000.
Get 3%* the Berkeley Way
Security for the future! . . . old age . . . emergencies . . . business . . . the family. Perhaps you'll never need to use that security . . . but it's nice to have . . . just in case. Your cash reserves really grow at Berkeley Savings because you get high interest with safety.
*current rate per annum
BERKELEY SAVINGS and Loan Association
BERKELEY 2101 Shattuck Ave.
WALNUT CREEK Bonanza at Locust
CENTERVILLE 168 South Main St.

Albany Mothers To Sponsor Benefit

Albany Mothers' Club will sponsor an afternoon benefit dessert whist for the Senior Citizens' group, March 15, Tuesday, at 12:30, at 921 Kains Ave. Mrs. Elsie Thorpe will be in charge and invites the public to attend.

ASK THE MAN TO OPEN THE HOOD!
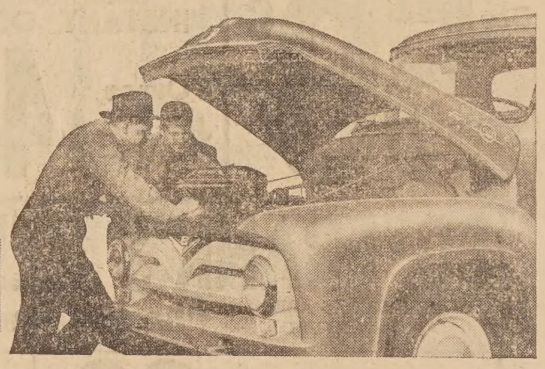
Ask: "Does this truck have a modern Short-Stroke V-8 engine?"
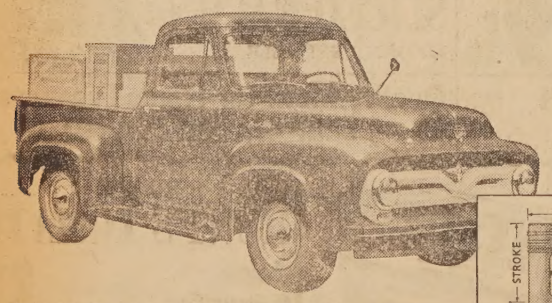
THIS YEAR the truck industry is beginning to follow Ford's lead to modern short-stroke V-8's. They last longer—prolong ring life up to 53%! Save up to one gallon of gas in seven! But ONLY FORD has four V-8's . . . one for every size truck in a full line . . . available right now!
Ford's got the most modern short-stroke SIX too! Ford's 118-h.p. *Cost Clipper* Six has the shortest piston stroke of *any* Truck Six! It's available in this new Ford Pickup, GVW 5,000 lbs., and all Ford Trucks through "2-ton" Series.
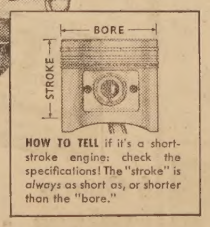

HOW TO TELL if it's a short-stroke engine: check the specifications! The "stroke" is always as short as, or shorter than the "bore."
Modern short-stroke V-8's are beginning to take over in trucks—*just as they've already done in passenger cars.* So, if *today* you buy a truck with *anything less* than a modern short-stroke engine, *what will happen to its ultimate trade-in value?* Play it safe! Go modern! Go short-stroke! Go Ford!
We have 'em NOW! **Ford Triple Economy Trucks**
NEW MONEY MAKERS FOR '55
F.D.A.F.
YOUR FACTORY-AUTHORIZED FORD DEALER
CURT CAMPBELL'S
836 SAN PABLO AVENUE LA. 5-3663 Albany, Californi
YOU CAN BE SURE WITH AN A-1 USED TRUCK FROM YOUR FORD DEALER

EXTRA
TONITE
SEMI-FINALS
Miss Albany
Miss El Cerrito
BEAUTY CONTEST
— AT —
NEW WAGON WHEEL BALLROOM
Central Ave. and Carlson Blvd.
El Cerrito
— ALSO —
MAMBO and BB BOP CONTEST
Modern Dancing
Music By
Bob Block's Toppers
Admission
Teenagers 40c — Tax 10c
Adults 90c — Tax 10c
DANCING
9 'Til 1 a.m.

Introductory Special!
New 1955 EUREKA Super Roto-Ma with ZIP-CLIP Swivel
Guaranteed by Good Housekeeping
Free $27.45 Offer! This Week Only!
yours FREE of extra cost!

$19.95 STORAGE TV BENCH
7.50 ROLL-EASY ROTO-DOL
$27.45 Yours FRE with Eureka Roto-Ma
All that's modern in ONE cleaner
. . . and you save •20 to •30
• Dramatic beauty—exciting colors
• Super power—20% more suction
• Easy action—Zip-Clip Swivel Top
• Attach-O-Matic clip-on tools
• No dust bag to empty—triple filter
• Amazing rug nozzle with floating brush
• Reduced suction for cleaning drapes
• Low price saves you $20 to $30
"RATED NO. BEST BUY" —for quality performance price—by lea cleaner autho
See "live" demonstration at our store at once, or
PHONE LA. 6-2506 FOR 10-DAY HOME TRIAL!
SMALL DEPOSIT $1.25 per week MONEY BACK GUARANTEE
THE TIROL CO.
1870 Solano Avenue BERK
20 YEARS IN THE SAME LOCATION

FOR SALE
S wrist watch, new Westclox, gold, never worn. Gray band, cost $60, will sell $30. LAnd. 5-2831. 25

FOR SALE
OOM set 5-pc. mahogany including springs, beauty mattress, $50. LAnd. 4-2590. 25

HELP WANTED
EN or men for interesting essive work; car necessary. Before 9:30 a.m. except Mon- and Wednesday. LAnd. 5- 25

FOR SALE
TRAILER, camping type 2 beds, water can, gas can, 4 chairs, good tires. LAnd. 5-0871. 25

FOR SALE
CHESTERFIELD and chair; make offer. LAnd. 5-8190. 25

FOR SALE
TWIN bedrm. set, spring and mattresses, apt. size, refrig., table and 4 chairs. 508 Kains. 25

FOR RENT
GARDEN cottage, nicely furnished, couple or single, no pets $55 including utilities. LA. 5-2657. 25

FOR SALE
GAS RANGE, 40 in. Kenmore, practically new, $150; refrig., 11.4 Coldspot, $150; desk (sec.), three drawers, $15. Inspect Sat. and Sun. 1653 Capistrano Ave., Berkeley. 25

FOR SALE
SIAMESE pedigreed cat; no papers, sacrifice $20; baby buggy, like new, $22.50. After 5 p.m. 3004-A San Mateo Ave., El Cerrito. 25

FOR SALE
MEN'S clothing, odds and ends, 2 suits, 40 short; topcoats, shirts, etc., swivel chair, excel. cond. LAnd. 5-6468. 25

FOR RENT
LARGE sunny room, with kitchen and home privileges, single or couple; garage available. 906 Santa Fe, Albany. LAnd. 5-8482. 25

FOR RENT
4-ROOM house, unfurnished, unfurnished, clean, nice yard, garage, near trans. $65. LAnd. 5-1420. 25

FOR SALE
1940 PLYMOUTH, 4 door, radio, heater, Body tight and mechanically sound. $135.00 or best offer. LA. 6-1133. 25

EXPERT
WASHER SERVICE

Bendix
Westinghouse
Hot Point
Norge
General Electric
Kenmore
Whirlpool
and Others

GREGORY BROS.
1896 SOLANO AVE
Berkeley, Calif.
LA. 6-3745
27

MARIN DADS CLUB
ST. PATRICKS DAY
WHIST PARTY
THURSDAY - MARCH 17
8:00 P. M.
SCHOOL AUDITORIUM
SANTA FE AND MARIN AVES.

MANY VALUABLE PRIZES
CHOICE REFRESHMENTS
AT COST
Benefit Marin School
Welfare Fund

CLASSIFIED ADS

Albany Bargain
LARGE six room, three bedroom full basement, two-car detached garage, 50x100 level corner most conveniently located. Now vacant, owner sacrificing now asking only $11,000 full price. $2,500 down. Mr. Williams. LA. 4-2725.

Beautifully Furnished
Albany's Neatest
$11,722 Full Price
NEWLY modernized kitchen, large detached garage, the nicest, handiest location, just a step to stores, and all conveniences. Shown by appointment. Mr. Fedder. LAnd. 5-2306.

$500 Cash Down
Owner Anxious
SEE make offer, full five room, five year old stucco, nice large pleasant rooms, attached garage, VACANT, good ALBANY district. Fedder, LA. 5-2306.

Berkeley Buy
$10,500
SPARKLING white stucco with full cement patio, fenced yard, five rooms, newly painted, truly a great value, appraised for $10,530.00. Mr. Williams. LA. 4-2725.

G. M. STIMSON
Realtor
943 SAN PABLO ALBANY
LAndscape 5-6747

Television Service
Reasonable
FREE PICK-UP AND DELIVERY
AMTRAC T.V.
THornwall 5-5608
25tf

ARTHRITIS SUFFERERS
GOOD NEWS AT LAST
DAMALIN
Now available for faster and longer lasting relief.
Amazing results
AMERO DRUGS
847 SAN PABLO AVENUE
27

FOR SALE
9x12 AMERICAN Oriental rug, $25.00. Chrome, grey, dinette set, $30.00. 2113 8th St., Berkeley. TH. 8-3106. 25

FOR RENT
THREE-ROOM furnished apartment. 835 Adams near Solano, shopping and transportation. Garage. Phone LA. 4-2852. 25

CHILD CARE
WISH to care for child of working mother in my own home. Call LA. 6-4535. 25

22nd Anniversary Sale
SAVE 10%
DURING THE MONTH OF MARCH ON ALL
WINDOW SHADES
BRING IN YOUR ROLLER OR MEASUREMENTS
One Day Service
ORTLAND'S
1767 SOLANO AVENUE
LAndscape 6-3962

ALBANY
ASSOCIATION of
INSURANCE
AGENTS
AUTOMOBILE

CASUALTY	FIRE
JOHN S. SLOAN	LAnd 5-4740
ROY HARFORD	LAnd. 5-8792
MRS. B. RAYMOND	LAnd. 5-4888
MARK REID	LAnd 5-6329
AL PHAL	LAnd. 5-1839
G. D. GAETA	LAnd 5-7171
C. W. ROCKESTON	LAnd 5-8700
GENE LATAPIE	LAnd [illegible]

FOR SALE
FULL SIZE mattress and coil springs, both for $6. LA. 5-1208. 25

GARAGE RENTAL WANTED
WANT garage vicinity Solano and Ordway or Peralta. LA. 6-3951. 22tf

WANTED
ELECTRICAL REPAIRS, house wiring, motor rewound, appliances repaired. Called for and delivered. Licensed electrician LA 5-4986. 1tf

Practical Nurse
WOULD like home cases in Albany and vicinity. Car. Local references. LA. 5-3926. 26

FOR SALE
MacGREGOR BUILT, 1145 Portland, 14 year old stucco bungalow. Rented for $90. Trade for lot or equity as part payment. Phone LA. 6-7807; LA. 4-6352, 5-0471. 25

FOR SALE
TWO-PIECE chesterfield set. Reasonable. LA. 5-7554. 24

FOR SALE
1939 CHRYSLER sedan. LA. 5-6555. 25

ROOMS
DURING racing season. One or two bedrooms. May consider cooking privilege. LA. 5-2002. 25

FOR SALE
REFRIGERATOR, apt. size, good working condition. Priced for quick sale. LA. 6-4121. 25

FOR RENT — UNFURN.
IN ALBANY, TRIPLEX, GARDEN COTTAGE TYPE. 2 BEDROOMS, GARAGE AND LAUNDRY RM. LA. 4-4242 eves. or Sun. 25

WORK WANTED
WILL DO hauling, odd jobs. LA. 5-1697. 25

FOR SALE
1950 SPECIAL Buick, 4-door deluxe sedan, standard shift. Radio, heater, excellent condition. LA. 5-0414. 25

FOR SALE
FRIGIDAIRE, 6 cu. ft. $20. Gas circulating heater, 30,000 BTU, excellent condition, $25. 1749 Lexington Street, El Cerrito. 25

WANTED
REPAIRABLE 16" to 21" TV set. Student trainee. To $40.00. Depending upon condition. LAnd. 6-8873. 25

CHILD CARE
DAY CARE for children in my home, full or part time. Near schools. Licensed and reasonable. LA. 4-4731. 25

FOR RENT
HOUSEKEEPING room, business couple, modern home, master bedroom, kitchen, dinette, laundry privileges, linen, utilities, phone, ½ blk. trans. Garage. Reasonable. LA. 5-3802. 25

WORK WANTED
DRESSMAKING, restyling, ladies and gentlemen's garments. Experienced. LA. 6-8469. 25

FOR SALE
916 STANNAGE. Three sleeping rooms. Vacant. $8950. $3500 down. Open afternoons. Also 7208 Waldo El Cerrito. Nice 18 year old stucco $8750. $1000 down. Owner both houses. LA. 6-7807. LA. 4-6352. 25

FOR SALE
STOVE, deluxe Wedgewood, automatic oven, timer, two storage drawers, $85. LA. 4-2829. 25

FOR SALE
COMPLETE workshop, jig saw, wood lathe, sander, ¼ h.p. motors optional. Also guns: .22 Hornet w/scope; .22 automatic. Call after 6 p.m. LA. 6-2293. 25

WANTED
FURNISHED or partly furnished house duplex or apt. Couple, girl 11. Phone BE. 3-2965. 25

FOR RENT
PLEASANT bedroom in private home. Share kitchen and home with middle aged lady. Use of garage. 1020 Page St., Berkeley. $23. LA. 5-0620, LA. 6-9629. 26

FOR RENT
FURN. ROOMS — 1 blk. San Pablo-Solano, $4-$5 week. Light housekpg. $7.00 week. Days after 9 phone TW. 3-6275; eves. after 7 p.m. LA. 5-6973. Mrs. Marshall, 918 Adams St. 25

FOR SALE
ATTRACTIVE 2 bedrm. home with extras. Barbecue, patio, plank floors, Bendix, G.I. resale or FHA. Owner, 935 Jackson St. 25

FOR RENT
THOUSAND OAKS DISTRICT. TWO IMMACULATE SUNNY ROOMS. LEVEL ENTRANCE. UTILITIES FURNISHED. NR. STORES. BUS ONE BLOCK. ADULTS. $57.50. LAND. 5-9234; LAND. 6-6031. 25

FOR RENT
3 ROOMS, garage, laundry, utilities, furnished, $60. 1125 Portland, Albany. 25

FOR SALE
MAYTAG automatic washing machine, large 2-door wardrobe, Air-Way vacuum, 1 year old, set of 12, Rogers 1847 Heralbig pattern, oil painting of Yosemite, dog house and play pen. Mrs. Gobel 926 Santa Fe. 25

Hollywood Turnaround, one car-length long and running between Fairgrounds Road and North Capitol St. in Salem, Oregon, is reported by the National Automobile Club to be the "shortest street in the world."

HOME TOWN NEWS
BY Stan Young
1506 SOLANO REALTOR LAnd. 6-8052

"YOU CAN READ WOMEN LIKE A BOOK! HAVE YOU READ ANY GOOD ONES LATELY?"
They all want to own a lovely home, just like the one Stan Young has listed at 6555 Barrett Avenue, Mira Vista. It's a super-ranch style home with brick facing. Six rooms, three bedrooms, double garage, 220 wiring, fireplace, lovely patio. Only $18,950.00, why not make the little woman real happy and let us show her our "house of the month"?

IF YOU WOULD LIKE TO HAVE YOUR HOME LISTED HERE, CALL ONE OF OUR SALESPERSONS

OLIE JAMIESON LAndscape 6-2203
HOWARD EVANS LAndscape 5-4686
ANN FROLLI AShberry 3-2117
BEVERLY DAWSON LAndscape 4-4776
STAN YOUNG LAndscape 6-5629

LOOK LOOK
SPRED GLIDE-ON Is on Albany Hospital Stucco
Your Stucco Can Also Be Beautiful
H. W. SILVER 1709 Solano Ave

There was an executive "veep," Who spent long hours counting sheep,

He tried MILK one night, before dousing the light...

Now he never has trouble with sleep!

MILK soothes and relaxes you for sound, restful sleep!
EAST BAY PRODUCERS' MILK COUNCIL

When the lights go blinkety-blink..

it's probably a sign of inadequate wiring!

There you are with the lights on bright—until somebody turns on an appliance. Suddenly, the lights do a quick flicker! This annoyance happens in four out of five homes. Because today's house has more lighting, more appliances than the wiring can provide with adequate current. (This is true even in new homes!) To get full power from the lighting and appliances you have now—or plan to add later—why not see a qualified electrical contractor about adequate wiring for your house?* New wiring as well as appliances can be financed on easy bank terms. *If you're building, ask for a "Certificate of Adequate Wiring"—proof of a first-class job.*

Electricity is cheap in California!

P·G and E·
Pacific Gas and Electric Company

For a list of qualified electric contractors in your community, write the Northern California Electrical Bureau, 1355 Market Street, San Francisco 3

Are you a "Do-It-Yourself" Driver?

Or would you rather be waited on hand and foot?

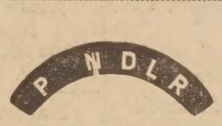

Rather shift for yourself . . . or let Powerglide do it?

Shifting's smooth and easy with Chevrolet's new and finer Synchro-Mesh transmission. A flick of your wrist is all it takes to shift gears.

Powerglide, too, is better than ever this year. Even smoother and sturdier. It's the most popular automatic transmission* in Chevrolet's field!

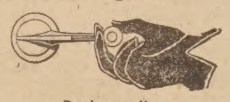

Rather roll your own . . . or just push a button?

Chevrolet gives you separate crank controls both for windows and ventipanes. It's one of many extra conveniences in Chevrolet's Body by Fisher.

Your fingertip adjusts all four windows with automatic window and seat controls.* Are available on all Bel Air and "Two-Ten" models.

Position the seat yourself . . . or let electricity do it?

Chevrolet's big, beautifully upholstered front seat moves up and forward or down and back into your most comfortable driving position.

No worry about your battery in a new Chevrolet. It's the only car in its field with the reserve power of a 12-volt electrical system!

Apply the brakes like this . . . or have power make it easier?

Improved brakes and new swing-type pedals make stopping a cinch. And Chevrolet's exclusive Anti-Dive control gives you "heads up" stops!

Chevrolet Power Brakes* are better than ever this year—let you stop by a simple pivot of your foot from accelerator to swing type brake pedal.

Want standard steering . . . or extra-easy Power Steering?

Try this easy new Chevrolet steering. Only Chevrolet and some higher-priced cars use a ball bearing system to cut friction to a minimum.

There's nothing quite so easy as Power Steering, of course. Good news: Chevrolet's new linkage-type Power Steering* carries a reduced price!

Automatically—

Chevrolet's stealing the thunder from the high-priced cars!

What's a high-priced car got that Chevrolet hasn't? Not automatic power features. Not style—just look below. Not performance—just try out Chevrolet's new V8 or one of the new 6's. Not ride—perhaps the thing that will surprise you most is Chevrolet's fine, solid feel on the road. Come put it to the test. See how Chevrolet's stealing the thunder from the high-priced cars in *every* way!

*Optional at extra cost.

motoramic

CHEVROLET

The 85! Air 4-Door Sedan. You'll find your favorite model among Chevrolet's complete line of Fisher Body beauties.

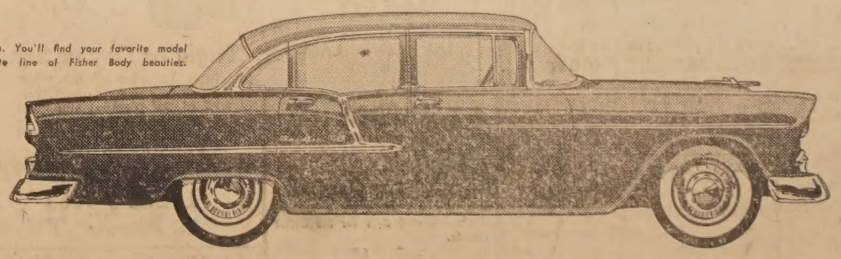

Again in 1954—for the 19th straight year—MORE PEOPLE BOUGHT CHEVROLETS THAN ANY OTHER CAR

CHEVROLET EAST BAY CHEVROLET Co.

916 San Pablo Ave. A. D. HACKIM, Owner LAndscape 5-4733

CLASSIFIED SECTION

Real Estate Sales - Rentals - Exchanges - Miscellaneous Sales and Trades

ALL ADS MUST BE IN OUR OFFICE BY 6 P. M. WEDNESDAY OF EACH WEEK
Classified Ads Payable in Advance
(No Ads Taken Over the Telephone)
Minimum Rate 20 Words 60c Additional 4 Words 15c

MARK G. REID
Realtor
"17 YEARS ON SOLANO AVE."

Owner Transferred Open Sunday
916 CARMEL (near Solano). Three bedroom stucco. Small hobby room, large basement. Dining-living room combination 26 feet long (rugs included). Patio, barbecue. Fred Mertens, LA. 6-9439.

Indoor Barbecue
OPEN SUNDAY—New! View! Beamed ceilings thruout. 3 bedrooms, 2 baths, on one floor. Double garage, shop space. Partially finished social room 20 feet long. Try G.I.-FHA. (Out Cutting Blvd. to Fairview Terrace, east one block). Call Marie Farwell, LA. 6-0123.

Heavy Shake Roof Open Saturday 11-5
PARK HILLS home at 1047 Overlook Road. Owner built. Three bedrooms, dining room with wainscoting, wallpaper; living room 17x27; partially finished rumpus opening to large bricked terrace with 4 flowering trees. Oversized double garage, wide porch, brick trimmed. Restful view. Mrs. Farwell, LAnd. 6-0123.

Kensington Special
OWNER built home of 1750 square feet—first class construction. Dining room, large "picture book" kitchen. Near Community Center and Arlington bus line. Call Marie Morales, LA. 4-0836.

Light Industrial Zoned 1409 Fifth Street
VACANT — 3 bedroom home plus detached 2 room cottage on lot 50x100. Drive by call for appointment. Call Marie Morales, LA. 4-0836.

Bungalow Court
INVEST! RETIRE! Ten units (1 year old). Stucco. Bungalow court. $85,000. Call office, LAnd. 5-6322.

MARK G. REID
Realtor
1573 SOLANO AVENUE
Office LAndscape 5-6322

WANTED
COUPLE wishes fifty foot frontage view lot near transportation. To $3,000.00. Principals only. LA. 5-7856. 25

Cement Work
Parking Strips
Patios
Sidewalks
Driveways
DRAIN TILE
ROY KENDALL
BEacon 3-5841
12tf

T.V. SERVICE
by
☆ ALBANY'S OLDEST
☆ ALBANY'S RELIABLE
☆ ALBANY'S FAIREST
TECHNICIANS
NOT "Cut Rate" Tube Checkers
SUPREME T.V. SERVICE
850 RAMONA
LA. 6-7244

Wm. R. Storck PLUMBING SERVICE CO.
HOYT AND RUUD WATER HEATERS
1405 Solano Avenue
Office and Emergency
LAndscape 5-4847
Albany License No. 24

STAN YOUNG REALTOR
1506 Solano Ave.
LAnd. 6-8052

Kensington Delight!
FEEL proud and live in this spacious two bedroom home, plus A.P. room. 1½ baths, hardwood plank floors, central heat, and close to everything. Evenings, Mrs. Jamieson.

Here's the House for You!
PRACTICALLY new—this lovely six room, three bedroom home has a view that's out of this world, very unusual corner fireplace, aluminum sash windows, 220 wiring, enclosed patio, and a room downstairs that will make a large rumpus room. Vets, you can move in with $1,895 down and $94.50 per month. Evenings, Howard Evans.

The Best Buy in Town
THIS darling nine year old home has three bedrooms, dining rm., tile bath room and a lovely yard. Just think! You can have all of this for only $11,500.00. Evenings, Ann Frolli.

Sit Back and Enjoy Life
MAKE better than 11% on your investment in this lovely 4-plex near the university. Two-2 bedroom units and two 2-room units, sit back and collect almost $4,000 a year. Evenings, Mrs. Dawson.

Bargain! Bargain! Bargain!
LOVELY English type home with four bedrooms, two baths on beautiful, tree-lined Santa Fe Avenue right here in Albany. $17,750 is the price. Evenings, Howard Evans.

Here's the Deal
YOU CAN live in this cute 2 bedroom home in the heart of Albany and let the garden cottage help pay for the house. Both units are in immaculate condition and the lovely yard has a BBQ, fish pond and fruit trees, and what a price, only $11,950.00. Evenings, Mrs. Jamieson.

Richmondites!
HERE'S a darling two bedroom home near Pullman and Harry Ells schools. Well kept stucco bungalow that's only 8 years old, a good chance for you vets to use that G.I. loan. Evenings, Howard Evans.

Here's a Dream House!
THIS Mira Vista Beauty, nine rms., four bedrooms, rumpus room, 2 fireplaces, central heat, sprinkler system, dishwasher, disposal, double garage and a breath-taking view. To inspect call Mrs. Frolli.

Look!
ON ELM Street, six rooms, three bedrooms, only $12,750. Hardwood floors, steel sash windows, sprinkler system, patio. Vets can purchase with 10% down and $63.90 per month. Evenings, Mrs. Dawson.

El Monte School District
THE KIDDIES won't have to transfer, this California ranch style has 2 large bedrooms, plus an extra room for a third bedrm. or den which opens onto a lovely patio. Evenings, Mrs. Frolli.

STAN YOUNG REALTOR
1506 Solano Ave.
ALBANY
LAnd. 6-8052
Sales People
HOWARD EVANS, LA. 5-4686
STAN YOUNG, LA. 6-5629
OLIE JAMIESON, LAnd. 6-2203
ANN FROLLI, AS. 3-2117
BEVERLY DAWSON LA. 4-4776

FOR RENT
2-BEDROOM apt. unfurn., duplex, ground floor, garage. Modern $85. Phone after 6. LA. 4-5909. 25

RUBBISH - HAULING
CLEAN-UP Service. You call—we haul. ASh. 3-6623. 52tf

FOR RENT
$60.00 — 3 LARGE rooms, stove, yard, 1 child. Sunny, restricted. Utilities included. Hawthorne Ave., near Telegraph, Oakland. LA. 5-8390. 25

FOR SALE
GREY brocade chesterfield, 2 foam rubber cushions. LAnd. 6-1201. 25

Albany Plumbing & Heating Co.
"TONY" MONTANO
Licensed Plumber
Albany License No. 9
Heating and Repairs
LAndscape 5-4250
614 San Pablo Avenue

PAINTING
INTERIOR or EXTERIOR
DECORATING, painting and paper hanging. Satisfaction guaranteed. Reasonable
For prompt service call
GLENN ONTIS
LAnd. 6-1780
37tf

BAY'S BEST BUYS

HOME $5500 Full Price
NOT a palace but a neat two bedroom cottage with detached garage in a good district with store and bus just across the street. A good chance to own your home and get ahead among good neighbors. Absent widow wants offer. Mr. Fedder, LA. 5-2306.

INCOME $5950 Full Price TWO UNITS
A four and a three-room. $750 Cash Down Handles
Better hurry on this one. Mr. Williams, LA. 4-2725

* * *

LOTS
LOTS with a terrific, unobstructable marine view, both bridges and the "City." Just about your last chance to snap up a highly desirable lot in Albany.
50x100 double exposure $4,000.
75xx100 a steal at only $6,750.
OFFICE OPEN EVENINGS AND SUNDAYS
Free off street paved parking.

G. M. STIMSON
Realtor
943 SAN PABLO, ALBANY
LA. 5-6747

CHUCK MATHESON
Realtor
Insurance

Professional Home
EXCELLENT doctor's or research office, laboratory, 2 bedrooms, spacious living room, electric kitchen, central heat, level corner entrance, architecturally designed, only $27,500.00, owner will carry loan after $5,000.00 down payment.

Business Property
CHOICE Albany corner location, 2 stores, print shop, apartment, $3,000.00 annual income, only $27,500.00.

Lot
ONE LEFT, slight downslope, view, 150 foot frontage, 100 feet deep, only $4,000.00.

Trip Insurance
$1.00 INSURES you for three days, in the amount of $5,000.00 total disability plus $500.00 medical expense, additional time if you prefer, at small additional cost.

Insurance
NO DOWN PAYMENT, 8 easy monthly installments.

★ ★ ★

Beware The Ides of March
EVEN tho' thy Uncle shall give thee one month's grace, the hour shall come when all Tax Returns will be made, but when the dismal bell tolls the midnight hour, thou need not have fear. Take in thy hands thy Withholding statements, and thy deductions, for in sooth I know of a thrifty Scotsman who can give thee great comfort. Come, enter this portal, for it is said that this man will protect thy "family gold" with his tax wisdom, and thy Uncle shall take naught but his due. The line formeth at the left. * * * Et Tu Brutus?

CHUCK MATHESON
REALTOR
INSURANCE
1484 SOLANO AVENUE
LAnd. 4-2616
Ralph King ..... LA. 6-2626
John Sawers ..... TH. 3-7399
Malcolm D. Youngs ..... LA. 5-8806

EXCHANGE
FALL RIVER MILLS, 20 acres, level, 4-room and 1-room cabin, workshop, pressurized well, electricity. Vacation or year round. $6,500. Submit trade East Bay property. Evenings, LA. 6-3951.

IT'S THE
McCOY
REALTY
1566 Solano Ave. LAnd. 4-400
22tf

A REMINDER
Easter comes early this year, April 10. Come in
NOW
with your "dated" double-breasted suit. We will make up a modern single breasted style for the Easter Parade.
McCuello TAILOR
1284 Solano, Albany
Corner Key Route

For More Classified Ads SEE PAGE 5

Bright and Cheerful!
THIS clean, newly-decorated 5 room stucco would make a fine home for anyone desiring 2 bedrooms, plus a full basement, and 2-car tandem garage. There's a new tile sink, new linoleum, and even a central heating system. Price—a mere $9500. Location on Kains near shopping and transportation. Hurry, hurry on this, and small down payment may be worked out! Evenings, Mr. Bohrer, OL. 3-5194.

New San Carlos Listing!
THIS is one of the finest Albany neighborhoods, and here close to Solano shopping and transportation is a clean and neat Colonial style home with 5 large rooms, plus breakfast room. Also workshop in garage. The home includes a dual wall heater with thermostat and garbage disposal unit. Can't beat this home at only $11,950. See this right now! Evenings, Mr. Bohrer, OL. 3-5194.

Modern Ranch Style!
RIGHT in the heart of Abany is this beautifully-styled 6 room home, with 3 bedrooms, and an exceptional basement workshop. The latter is large and could even be easily used as a rumpus room. This is on a large 50x100 lot, landscaped with lawn, barbecue pit, and many other outstanding improvements. This could possibly be purchased by a veteran with as low as $825 down. If you're in the 3 bedroom class, why not try this for size? Evenings, Mr. Shore, LA. 5-7859.

Home Plus In-Law Apt
THERE'S 5 rooms here for the family plus a nice modern 2 room apartment, with separate entrance, private kitchen and bath. Possible low down payment. Evenings, Mr. Ellsworth, LA. 6-0755.

Jerome Blank Realty
1530 SOLANO AVE., ALBANY
LA. 6-4215

Contractors
THIS is a perfect home for contractors or anyone desiring lots of storage room, large high full basement (DRY) 5 rooms and breakfast room, excellent condition, good neighborhood small down payment, easy terms. 1049 Pomona Ave., OPEN SUNDAY.

James P. Condon
Real Estate
1365 SOLANO AVENUE
LA. 4-4452 Residence LA. 5-2370

Hardwood Floors Sanded & Refinished
New Floors Installed
Hardwood Business in Berkeley 30 Years
J. A. JOHANSSON
1819 Ninth St., Berkeley
THorn. 3-7163
*8tf

ALBANY TELEVISION SERVICE
☆
"There's No Substitute For Know-How!!"
☆
Phone LA. 6-9177
1148 SOLANO
☆
OPEN EVENINGS
*50tf

"ALL BRANDS"
TV
Service Calls $2.50
Night or Day or Sun.
Price Includes checking for defective tubes (cause about 80% of TV trouble) and minor Tune-up adjustments.
EXPERIENCED REPAIRMEN ONLY!
They Bring Tubes for all Makes of TV Sets
LAnd. 5-9663
"All Brands" TV

Lennox Camera Shop
1479 Solano Ave. LAnd. 5-3822
PHOTO SUPPLIES
PHOTOSTATS
IDENTIFICATION PHOTOS
7tf

L. A. GREGORY
Real Estate
JOHN S. SLOAN, Manager
1535 SOLANO AVENUE
Opposite New Bank of America
Phone LAndscape 5-1471

$2400 Down
AND APPROX. $70.00 per month incuding taxes and insurance, 20 foot living room, 2 bedrooms, master bedroom will take twin beds, nice bath, extra large kitchen with dining area, wide garage for any kind of car and workshop, excellent condition. On Adams near Solano Avenue.

About $2000 Down
5 ROOMS, separate dining room, 2 bedrooms, fireplace, garage, very nice backyard, on Cornell near Dartmouth.

MacGregor Built
ABOUT 15 years old, large living room, separate dining room, all new cabinets and tile work in kitchen, breakfast room, 1 bedroom on first floor and the second bedroom elevated about 8 steps and master size, 2 floor furnaces with controlled heating, attached garage, this home is in excellent condition and priced at $13,750.

L. A. GREGORY
Real Estate
RESIDENCE PHONES
Harry C. Weaver ..... LA. 5-3942
Jack Sloan ..... LA. 6-2650
Frank Rogers ..... LA. 6-0823

The Following Homes Open Sunday, 2-5
601 Spruce
Berkeley
A roomy 3-bedroom Spanish stucco overlooking the Bay. Large semi-finished basement area for rumpus plus workshop. Double garage. $17,250. FHA loan available. Mrs. Norin.

2205-07 Acton
Berkeley
12-year-old duplex. Five and three room units. Fireplaces. Two bedroom unit leased $87.50. $18,500. Mrs. Thorstrom.

* * *

A Small Cottage
on a small corner lot near St. Jerome Church. Attractively decorated and spotless. Double garage. Wired 220V. An ideal home for those who want excellent location, a pleasant home with minimum maintenance. Mrs. Pederson.

Gray Rustic
Attractive 14-year-old, 5 room home on Cornell north of Solano. Large living and dining rooms and the kind of a kitchen that a mother likes. 2-car tandem garage. Mrs. Norin.

Home and Income
A pleasant home for you plus income units rented for total of $130.00. Located on Evelyn near Gilman. Shops and transportation one block. Only $15,000. Mrs. Patterson.

$1400 Down
to FHA commitment of $9100.00 buys this 3-bedroom home. Top condition inside and out. All electric heat. Full price $10,500. Mrs. Thorstrom.

C. H. Eccleston
Realtor
1127 SOLANO AVE., ALBANY
LAndscape 5-8700
OUR SALES PEOPLE
Mary Norin ..... LAnd. 5-4539
Don Williams ..... LAnd. 6-5132
Frances Pederson ..... LAnd. 6-7273
Bonzie Nisson ..... LAnd. 5-2562
E. M. Thorstrom ..... LAnd. 5-8958
Arthur T. Moen ..... LAnd. 5-6745
Willo Williams ..... LAnd. 5-7193
Twylla Houston ..... LAnd. 5-3469
Marion Patterson ..... LAnd. 6-1207

FOR SALE
30x9 PARTY BOAT, Chrysler motor. Cabin sleeps 4, licensed for 12. Good condition, reasonably priced. LA. 5-5823. 25

Albany Window Cleaning and Floor Service
Window Cleaning and Floor Polishing — Wall Washing
Resident and Commercial
FREE ESTIMATES
LAnd. 5-4454
Eve. LAnd. 5-8299
52tf

Connor's Overhead Door Company
GARAGE doors built to order. Complete installation $60. Guaranteed. LA. 6-2519. 21tf

---

ROOFING
BEAT THE RAINS! Estimates anytime. Insured, guaranteed. All work approved by city specifications. LAnd. 6-0306 or ASh. 3-6810. 1tf

---

WELCH
Rubbish Hauling
Reasonable — Insured
Tree Work — Top Soil
Lots Cleared — LAndscape 6-4368
18tf

Homes Open Sunday
910-912 TAYLOR Street, Albany. A year old quality duplex. Each unit has 2 bedrooms.

1333 WASHINGTON Street, Albany. A 3 bedroom MacGregor. Newly decorated. Central heat, double garage. Beautiful corner lot.

1129 NEILSON Street, Albany. A lovely 2 bedroom home in first class condition. Don't fail to stop in.

G.I. Candidate
$550.00 DOWN, plus closing costs, should give a veteran a good 14 year old, 2 bedroom home in Albany.

Another G.I. Possibility
A 2-BEDROOM home on a 50x100 lot, plus a 12½x100 plot leading from the back yard to the adjoining street. This home was built by a contractor as his own home. It is really good.

Havenside
A 3-BEDROOM, 2 bath, 4 year old home on Eureka Avenue. Double garage, beautiful lawns, and a lovely view of the bay.

Building Lots
2 CHOICE sites in Kensington. And they are both priced to sell.

Rental
A 3-ROOM apartment, (1 bedroom) shall be available on April 1. $65.00 per month, including the stove.

OFFICE OPEN SUNDAY AFTERNOON
Agnes Dunne ..... LAnd. 5-5745
Kathryn Niemi ..... LAnd. 6-1901
Helen Dreyer ..... LAnd. 5-4715
Martha Jeans ..... LAnd. 5-5119

Agnes and Harry A. Dunne
Realtor
1537 Solano Avenue LA. 4-2408
Evenings, LAndscape 5-5745

★ Thousand Oaks
Impressive home in top rate neighborhood. Three bedrooms, 1½ baths, entry hall, basement workshop. Evenings, Mr. Schenck, LA. 6-4334.

★ Ideal for Schools
Well located 3-bedroom home with convenient entry hall, spanking new kitchen, electric dishwasher. Evenings, Mrs. Ellis, LA. 5-8727.

★ Brewster Drive
Beautiful Arlington Estates home built for owner. All rooms over-size. Three bedrooms, 2 baths, with view. Deluxe in every respect. Evenings, Mrs. Troup, LAnd. 6-6106.

★ Holly Street
Brown shingle, 2-bedroom home with nice cottage in rear. Priced to sell. Four per cent GI loan balance may be assumed. Evenings, Mr. Gordon, AShberry 3-9035.

☆

LeRoi B. Gardner
Realtor
1797 Solano Ave. LAnd 6-9339
LET US SELL YOUR HOME

Reduced
IF YOU need a fine 2 bedroom home, large brk. room, and dining room, central heat, with a full high dry basement and a dandy backyard with several fruit trees, then see 1049 Pomona Ave. near Marin, close to buses, school and stores. Now only $14,250, easy terms. OPEN SUNDAY.

New
WE HAVE a fine new 3 bedroom home, central heat, double garage on Barrett Ave., El Cerrito for $19,950. Call Mrs. Gotelli, LA. 6-4385 evenings.

Notice
WE HAVE the buyers, you have the property, if you wish to sell please call, we have six sales people to serve you.

James P. Condon
Realtor
27 Realtors
816 Pomona Ave.

Cement Contractor
CEMENT block walls, garages, barbecue pits, basements, walks, curbs, foundation and dryrot repairs, outdoor living rooms.
Anthony Anaclerio
Albany and Berkeley Since 1918
1132 MASONIC AVENUE
ALBANY
LAnd. 5-8763
50tf

Complete Kitchen and Home Remodeling
ADDITIONS
LICENSED GENERAL CONTRACTOR
Phone R. TONDRE
LAnd. 5-3005
23tf

BUY SAVINGS BONDS

Open Sunday 2-5 p.m.
517 Talbot, Albany
GI's LOOK at this 3 bedroom bungalow on 50x100 level lot, dining room, new tile in kitchen and bath. Just 10 years old and completely renovated for new owners. Evenings, Dave Permar, LA. 6-2682.

853 Station Place
LUCKY YOU!!! To find a home so handy to "F" train, Oaks Theatre, Solano Avenue Shops!! Five rooms of spacious modern living, central gas heat, basement workshop, new exterior paint. Hurry on this one $14,250!! Evenings, W. H. Taylor, ASh. 3-4121.

1840 San Lorenzo
YOU'RE smart as a fox—If you buy this newly decorated 3 bedroom home in the best part of Thousand Oaks, level entrance, one floor. Central hall, central heat, and some furniture included too! You can't miss at $15,000!

1601 Spruce
(Corner of Cedar)
FOR PARTICULAR people, who want to be within walking distance of U.C., and want 3 bedrooms and 1½ baths and want a 2-car garage and DON'T want too much yard!! THIS IS IT!! Evenings, Dean Sherrod, LA. 6-8791.

Newly Listed
FOR YOU! English style, 4 bedroom family home, 2 full baths, central hall, leaded glass windows, marine view, wide landscaped garden. Evenings, Paul Vandevoir, ASh. 3-9444.

Orientals "G.I. Approved"
7 ROOM stucco home in immaculate condition, with 2 bed. apartment below that will rent for $60.00. 11 rooms in all, large basement, central heat, owner will carry for non Vet with reasonable terms. Evenings, Dave Permar, LA. 6-2682.

R. H. Witherspoon
REALTOR
"On Solano Since 1923"
1865 SOLANO AVENUE
LAndscape 6-3222

The Best Buy in Albany
THIS 5 room plus home is at 713 Key Route, reduced to $11,500 with terms. Close to schools, shopping and transportation. Open Sat. and Sun. from 2 to 5.
Severy Realty
1250 SOLANO LA. 4-5715

PRUTER ESTATE
Open 1 to 5 Sunday Berkeley
1514 McGEE — Large home, newly painted inside, new water heater, lino in kitchen, fireplace, floors reconditioned, lge. upstairs not finished, but useable. This home is a very good buy and priced right. Be sure to come see this older home, it is like a new one.

Open 1 to 5 Sunday Albany
931 MODOC — Very well located, six rooms that are large, near shopping, transportation, schools, between Solano and Marin, this is the home for family wanting a home close to everything, must see to find value.

El Cerrito
LOVELY 8 year two bedroom home, low taxes, $3,000.00 down, owner will carry balance, you should see this one, reason for selling? surplus, call regarding this one.

Berkeley Homes
WE HAVE several homes that are low priced, and they will not last long, one close to Grove and Derby, another close to Gilman and Neilson, both very reasonable. Call us about these and others.

Pruter Real Estate
"REALTORS"
1911 Addison
BERKELEY
ASh. 3-2756
Evenings Call:
Densmore ..... LA. 4-2578
Prather ..... AS. 3-5558
MacKenzie ..... LO. 2-2547

LENNOX CAMERA SHOP
1479 SOLANO AVE. LA. 5-3822
CAMERAS — STILLS and MOVIES
Projectors. Photographic Supplies
33TF

HEATING
In every room with Forced Air Horizontal Furnace.
No Basement Needed
ASK FOR
Free Estimates
Lowest Prices Now
Guaranteed by
Licensed Contractors
BISE FURNACE SERVICE
Cleaning and Repairing
1075 Stannage Ave. Albany
LAnd. 5-7418
28tf

The Albany
A LEGAL NEWS
Official Newsp
Of the City of A
And the
Hilltop Mi
Published Every
1240-42 SOLANO A
ALBANY, CALIF
LAndscape 5-1
ILA MAE WILSON
Subscription rates $3.0

Albany Hill Is
Develope
WE HAVE for sale
lots, both on the top
and on Gateview
overlooking the
Golden Gate. This is
tunity to get your h
view. Don't wait
Business Pro
For Sale
1009 SAN PABLO AV
Store with 2 bedroom
Large basement and
age. Owner will carry
For Lea
1500 SQUARE FT.
in Albany on San Pa
Exclusive agents.
Raymond & S
654 SAN PABLO A
Albany, Cal
LAndscape 5-
After 6 p.m. Call L
BE. 4-4108

Hill Top V
WHITE stucco 2 bedro
attached, large corn
Richmond heights.
payment.
Money Ma
FOURPLEX nearly
rooms each, stucco,
tion. Close to schoo
transportation. Eve
Miller, LA. 6-4698.
RENTAL
DUPLEX—El Cerrito
mond Annex, unfurni
rooms, children wel
LA. 5-7171; LA. 6-12
6-3515.
ALBANY—Furnished,
$65, $70, $85. LA. 6-
lano Ave, Apt. 6.
OAKLAND—673 10th
2-2538, $50, $55 and
No Fee Charg
Gaeta Realty
928 SAN PABLO
Albany
L

UNFURNISH
APARTMENTS FO
SAN FRANCISCO G
New apartments Alba
lano. "G" bus just
corner. Shopping
block. Deluxe 1-bed
ments with new Fr
ranges. Tile baths.
washer and dryer.
lease. Evenings, LA
IT'S THE
McCOY
1566 Solano Ave.

WANTE
TWO AND THREE
HOMES FOR O
CASH FOR YOU
CALL ASh. 3-1516
1131.

INSURAN
WILLIAM R. SH
6831 Stockton
El Cerrito, Ca
LAnd. 6-7016.

PAINTIN
INTERIOR and exte
No job too small
free estimates.
LAndscape 5

TIRE RECAP
CUSTOM SEAT
CONVERTIBLE
AUTO UPHOLS
BRAKE RELIN
WHEEL BALA
WHEEL ALIG
MOTOR TUN
ALBAN
TIRE SER
742 San Pablo
Albany
LAndscape 5

FOR SAL
1938 DODGE, rebuil
like new. Best offe

LOW-CO
PROTECT
State Farm
Automobile Insur
V. PERALA
1110 SOLANO
ALBANY
Phone LAnd.